Construction Documents

Team 8e architecture has a time-proven history of project cost control through innovation, due-diligence, quality control and accuracy of Construction Documents – the drawings and specifications used for the purpose of procuring construction services. Our same philosophy of utilizing highly qualified personnel that are continually involved with the project Team transcends to the production of the construction documents. Information and decisions that are discussed in the course of Team meetings are then interpreted into construction documents by the same personnel that are part of these discussions, therefore eliminating potential translation or interpretation errors between Team leaders and non-participating support staff. Furthermore, when document information is in question by the construction trades, the same personnel that held responsibility for production are also on site for interpretation and have the authority and ability to render decisions without costly down-time while awaiting these decisions.
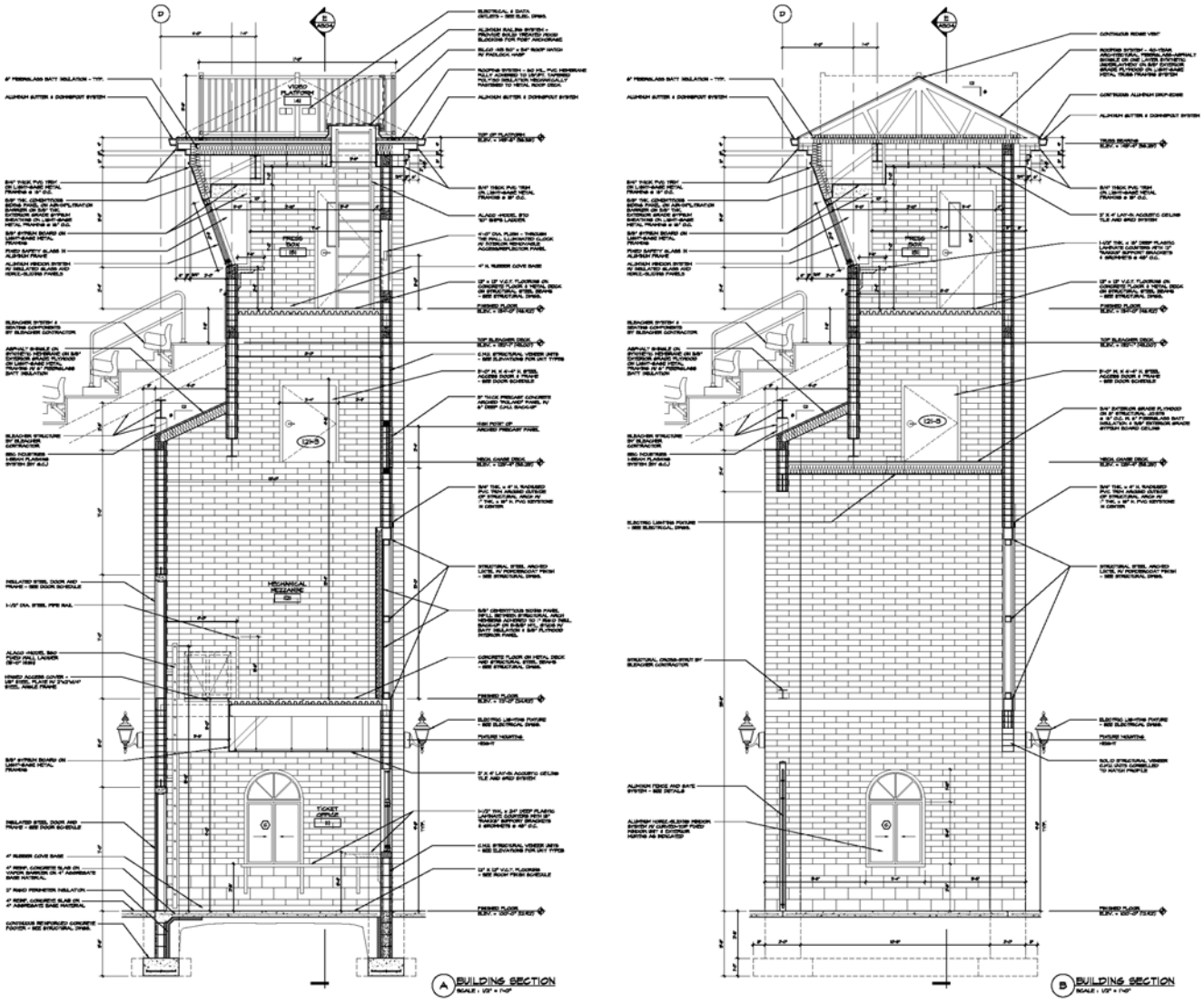
We continuously engage trade representatives and material suppliers to explore current resources and alternative means to achieve quality results with lower material and labor costs. Our Quality Control procedures involve time-tested check lists and peer reviews.